

HOSPITAL ANNEX ADDITION

TO THE CITY OF
McPHERSON, KANSAS

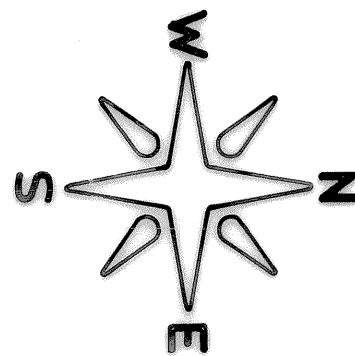

STATE OF KANSAS)
COUNTY OF MCPHERSON)SS

SURVEYORS CERTIFICATE AND DESCRIPTION

I, FRANCIS RANKIN, COUNTY ENGINEER OF MCPHERSON COUNTY, KANSAS, DO HEREBY CERTIFY THAT UNDER MY SUPERVISION A SURVEY WAS MADE IN THE SE1/4 OF SECTION 20, T19S - R3W OF THE 6TH P.M. AND DESCRIBED AS FOLLOWS: A TRACT OF LAND BEGINNING AT THE SW CORNER OF BLOCK 12, HIGHLAND ADDITION TO THE CITY OF MCPHERSON, KANSAS, THENCE NORTH 1130 FEET TO THE NORTH LINE OF FOURTH STREET, THENCE WEST 85 FEET, THENCE SOUTH 30 FEET TO THE CENTERLINE OF FOURTH STREET, THENCE WEST 184.1 FEET TO THE EAST RAILROAD R/W, THENCE SOUTHEASTERLY 1129 FEET MORE OR LESS TO THE NORTH LINE OF FIRST STREET, BEING A POINT 33 FEET EAST OF THE CENTERLINE OF THE UNION PACIFIC RAILROAD AND 30 FEET NORTH OF SECTION LINE, THENCE EAST 22 FEET TO THE PLACE OF BEGINNING, AND THAT THE ACCOMPANYING PLAT IS A TRUE EXHIBIT OF SAID SURVEY.

GIVEN UNDER MY HAND AND SEAL AT MCPHERSON, MCPHERSON COUNTY, KANSAS, ON THIS 11 DAY OF May, 1971.

F.R. Rankin
COUNTY ENGINEER

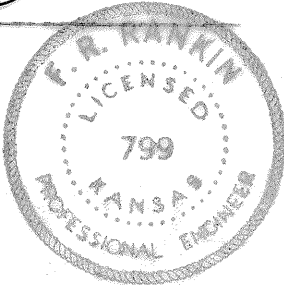

SECTION LINE

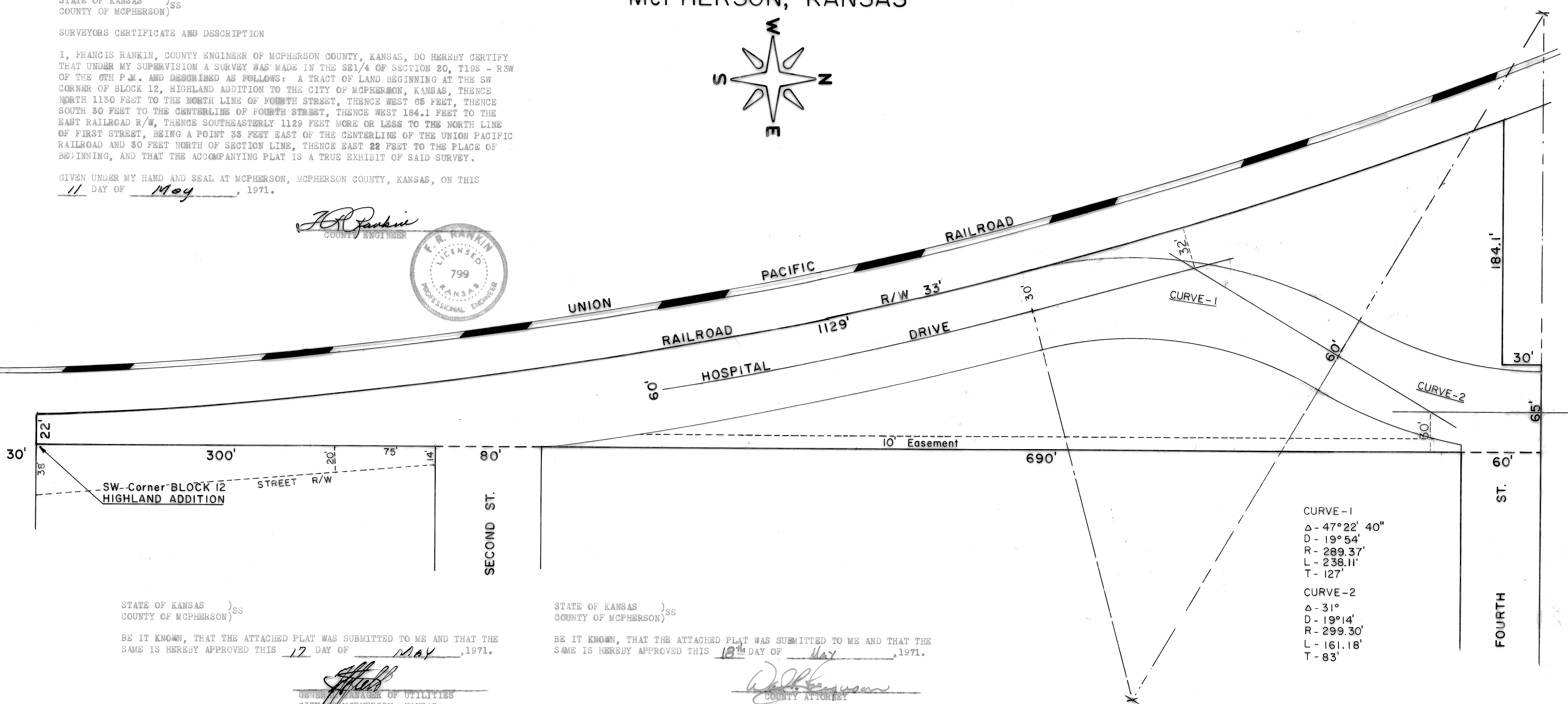

STATE OF KANSAS)
COUNTY OF MCPHERSON)SS

BE IT KNOWN, THAT THE ATTACHED PLAT WAS SUBMITTED TO ME AND THAT THE SAME IS HEREBY APPROVED THIS 17 DAY OF MAY, 1971.

[Signature]
GENERAL MANAGER OF UTILITIES
CITY OF MCPHERSON, KANSAS

STATE OF KANSAS)
COUNTY OF MCPHERSON)SS

BE IT KNOWN, THAT THE CITY OF MCPHERSON APPROVED AND ACCEPTED ATTACHED PLAT THIS 17 DAY OF MAY, 1971.

GOVERNING BODY OF THE CITY OF MCPHERSON, KANSAS

Kenneth J. Swanson
CITY CLERK
CITY OF MCPHERSON, KANSAS

STATE OF KANSAS)
COUNTY OF MCPHERSON)SS

BE IT KNOWN, THAT THE ATTACHED PLAT WAS SUBMITTED TO ME AND THAT THE SAME IS HEREBY APPROVED THIS 11 DAY OF May, 1971.

Charles E. Stacy
CITY ENGINEER
CITY OF MCPHERSON, KANSAS

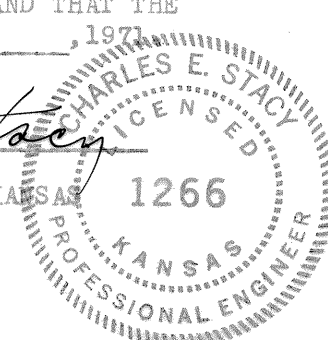

STATE OF KANSAS)
COUNTY OF MCPHERSON)SS

BE IT KNOWN, THAT THE ATTACHED PLAT WAS SUBMITTED TO ME AND THAT THE SAME IS HEREBY APPROVED THIS 12th DAY OF May, 1971.

Robert F. Stover
CITY ATTORNEY
CITY OF MCPHERSON, KANSAS

STATE OF KANSAS)
COUNTY OF MCPHERSON)SS

BE IT KNOWN, THAT THE ATTACHED PLAT WAS SUBMITTED TO ME AND THAT THE SAME IS HEREBY APPROVED THIS 11 DAY OF May, 1971.

F.R. Rankin
COUNTY ENGINEER
MCPHERSON COUNTY, KANSAS



STATE OF KANSAS)
COUNTY OF MCPHERSON)SS

BE IT KNOWN, THAT THE ATTACHED PLAT WAS SUBMITTED TO ME AND THAT THE SAME IS HEREBY APPROVED THIS 18th DAY OF May, 1971.

Walter Swanson
COUNTY ATTORNEY
MCPHERSON COUNTY, KANSAS

STATE OF KANSAS)
COUNTY OF MCPHERSON)SS

BE IT KNOWN, THAT THE ATTACHED PLAT WAS SUBMITTED TO THE CITY PLANNING COMMISSION OF THE CITY OF MCPHERSON, KANSAS, AND WAS BY IT APPROVED ON THIS 11th DAY OF May, 1971.

Ray A. Sauer
CHAIRMAN, PLANNING COMMISSION
CITY OF MCPHERSON, KANSAS

STATE OF KANSAS)
COUNTY OF MCPHERSON)SS

I, LINN PETERSON, THE DULY APPOINTED, QUALIFIED AND NOW CITY CLERK OF THE CITY OF MCPHERSON, KANSAS, DO HEREBY CERTIFY THAT THE PLANNING COMMISSION OF THE CITY OF MCPHERSON, KANSAS, RECOMMENDED APPROVAL OF THE ACCOMPANYING PLAT TO THE BOARD OF COMMISSIONERS OF THE CITY OF MCPHERSON, KANSAS, AND THAT SAID BOARD ADOPTED SAID RECOMMENDATION, APPROVED SAID PLAT, AND INCORPORATED SAID APPROVAL IN THEIR MINUTES OF THE 17th DAY OF May, 1971, ALL OF WHICH IS ON FILE IN MY OFFICE.

IN WITNESS WHEREOF, I HAVE SUBSCRIBED MY NAME AND AFFIXED THE SEAL OF SAID CITY THIS 17th DAY OF May, 1971.

(SEAL)

Linn Peterson
CITY CLERK
CITY OF MCPHERSON, KANSAS

STATE OF KANSAS)
COUNTY OF MCPHERSON)SS

BE IT KNOWN, THAT THE ATTACHED PLAT WAS SUBMITTED TO THE ZONING BOARD OF MCPHERSON COUNTY, KANSAS, AND WAS BY IT APPROVED ON THE 12 DAY OF May, 1971.

Thomas R. Spencer
CHAIRMAN, ZONING BOARD
COUNTY OF MCPHERSON, KANSAS

STATE OF KANSAS)
COUNTY OF MCPHERSON)SS

I, MARGARET BRYAN, THE DULY ELECTED, QUALIFIED AND NOW ACTING COUNTY CLERK OF MCPHERSON COUNTY, KANSAS, DO HEREBY CERTIFY THAT THE ZONING BOARD OF MCPHERSON COUNTY, KANSAS, RECOMMENDED APPROVAL OF THE ACCOMPANYING PLAT TO THE BOARD OF COMMISSIONERS OF MCPHERSON COUNTY, KANSAS AND THAT SAID BOARD ADOPTED SAID RECOMMENDATION, APPROVED SAID PLAT, AND INCORPORATED SAID APPROVAL IN THEIR MINUTES ON THE 17th DAY OF May, 1971, ALL OF WHICH IS ON FILE IN MY OFFICE.

IN WITNESS WHEREOF, I HAVE SUBSCRIBED MY NAME AND AFFIXED THE SEAL OF SAID COUNTY THIS 17th DAY OF May, 1971.

SEAL

Margaret Bryan
COUNTY CLERK
MCPHERSON COUNTY, KANSAS

STATE OF KANSAS)
COUNTY OF MCPHERSON)SS

DEDICATION

KNOW ALL MEN BY THESE PRESENTS, THAT THE BOARD OF COUNTY COMMISSIONERS OF MCPHERSON COUNTY, KANSAS, OWNER OF THE LAND DESCRIBED IN THE CERTIFICATE OF THE SURVEYOR, HAVE CAUSED THE SAID LAND TO BE SURVEYED, AND UNDER THE NAME OF HOSPITAL ANNEX ADDITION TO THE CITY OF MCPHERSON, KANSAS, HAVE CAUSED THE SAME TO BE SUBDIVIDED INTO STREETS, AVENUES, AND PUBLIC WAYS, AS SHOWN ON THE ACCOMPANYING PLAT, AND FURTHER THAT ALL STREETS, AVENUES AND PUBLIC WAYS ARE FOR THE USE OF THE PUBLIC. DATED AT MCPHERSON, KANSAS ON THIS 17 DAY OF May, 1971.

(SEAL)

Margaret Bryan
COUNTY CLERK

Gust A. Lindholm
CHAIRMAN, BOARD OF CO. COMM.

STATE OF KANSAS)
COUNTY OF MCPHERSON)SS

BE IT REMEMBERED THAT ON THIS 17th DAY OF May, 1971 BEFORE ME THE UNDERSIGNED, A NOTARY PUBLIC, DULY COMMISSIONED IN AND FOR THE COUNTY AND STATE AFORESAID, Gust A. Lindholm, PERSONALLY KNOWN TO ME TO BE THE SAME PERSON WHO EXECUTED THE FOREGOING INSTRUMENT, AND WHO DULY ACKNOWLEDGED THE EXECUTION OF THE SAME.

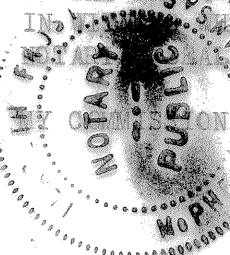

IN WITNESS WHEREOF, I HAVE HEREUNTO SET MY OFFICIAL SIGNATURE AND AFFIXED MY SEAL THE DAY AND YEAR FIRST ABOVE WRITTEN.
L. Lindholm
NOTARY PUBLIC
EXPIRES May 23, 1972

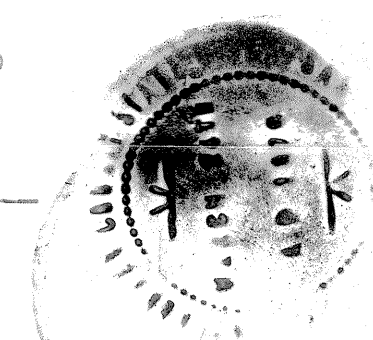

State of Kansas, McPherson Co., SS:
This instrument was filed for record on the 15 day of June, A.D. 1971.
at 15:00 p.m. and duly recorded in book Plat #4 page 26
Joseph Nelson
Register of Deeds

1110